ZMENA č. 1,2,3,4

Existujúci stav

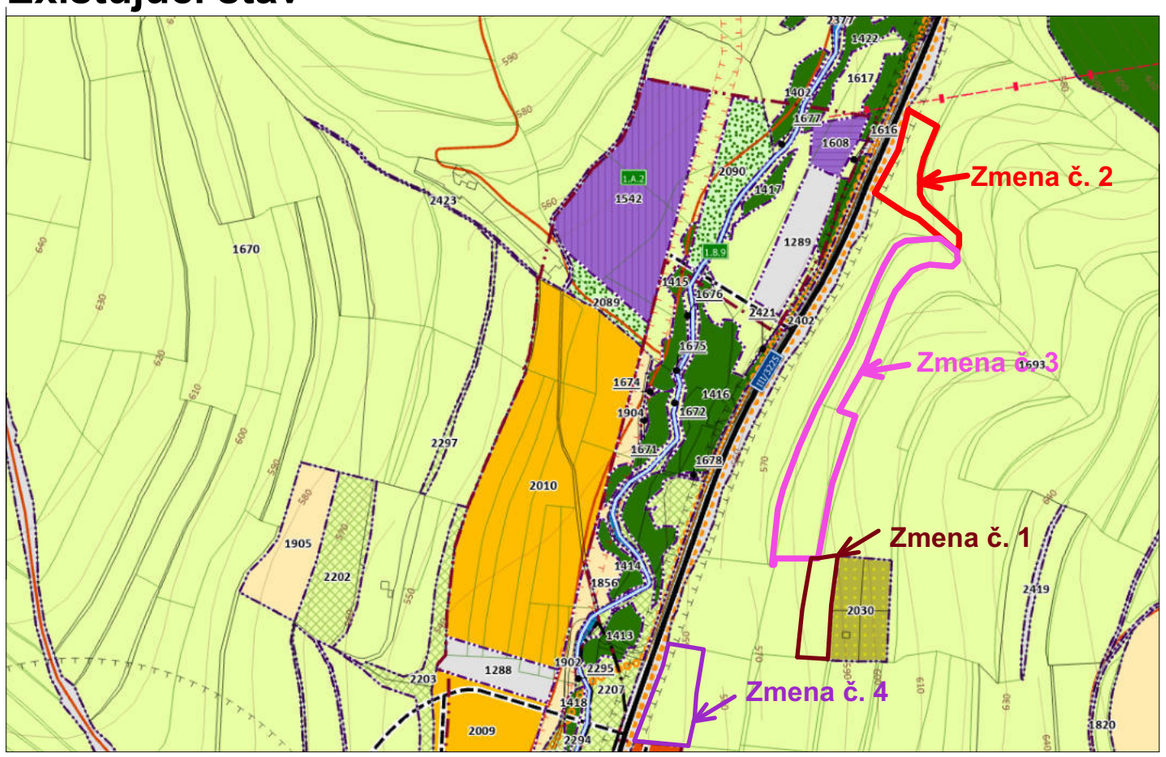

Navrhovaný stav

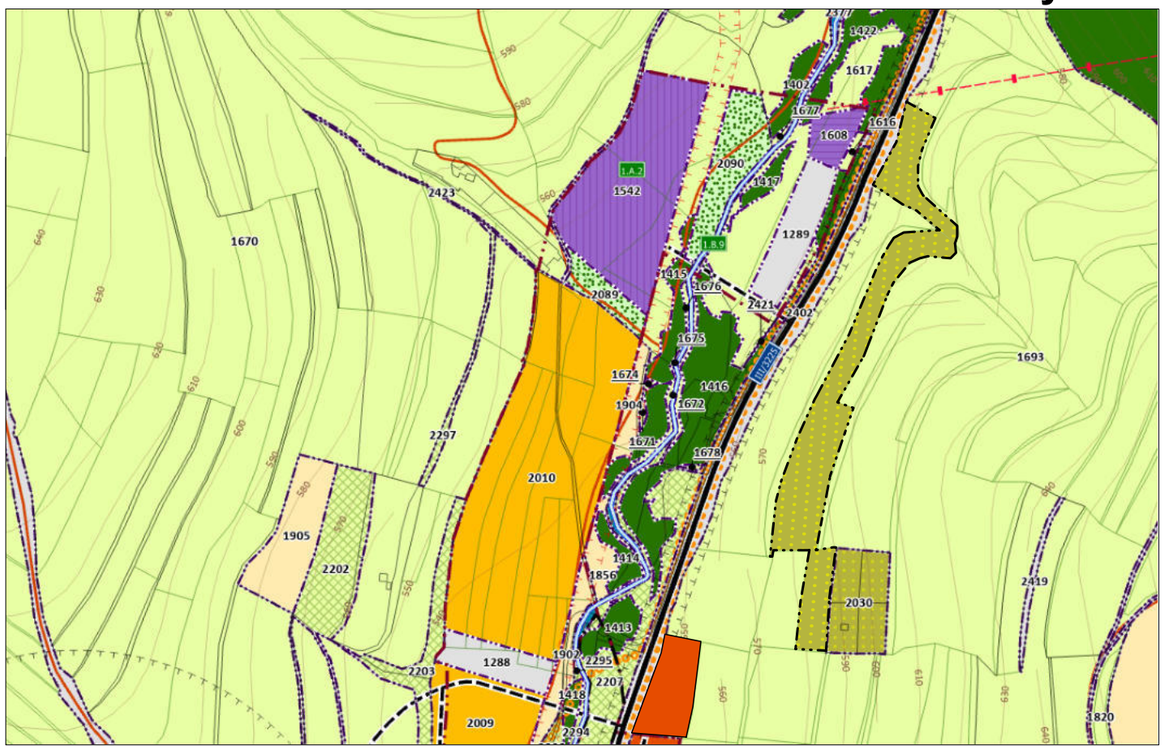

Ortofoto

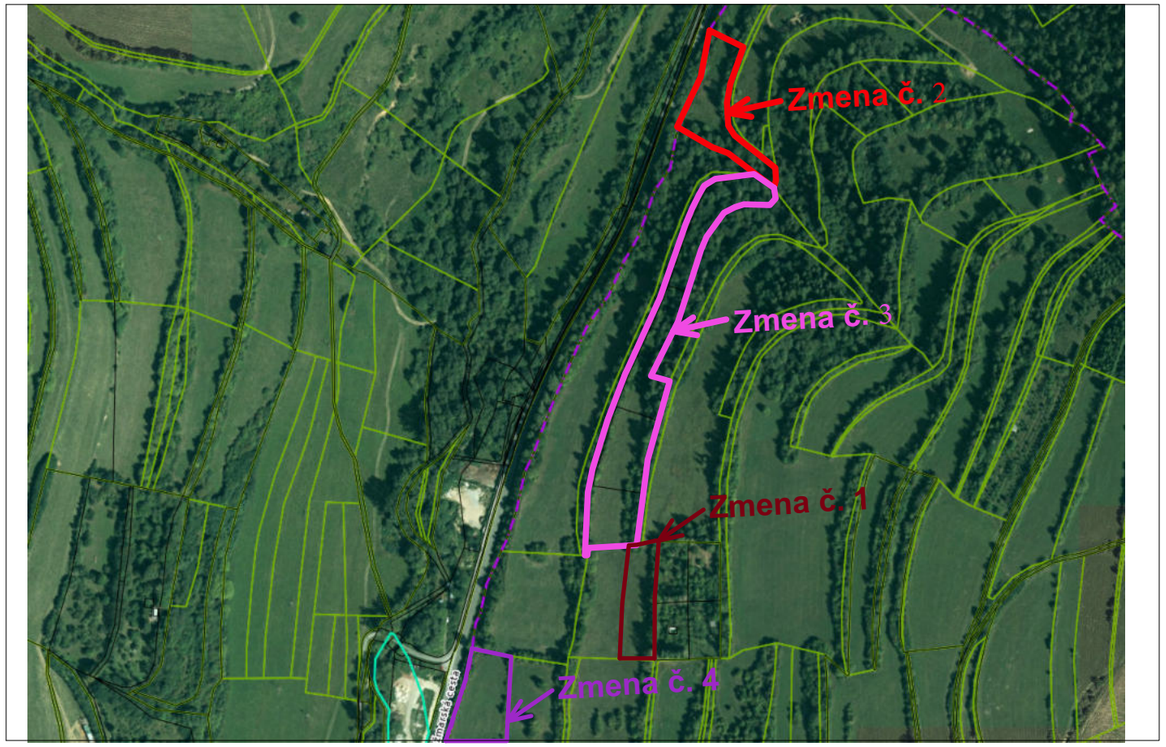

Mapa širších vzťahov

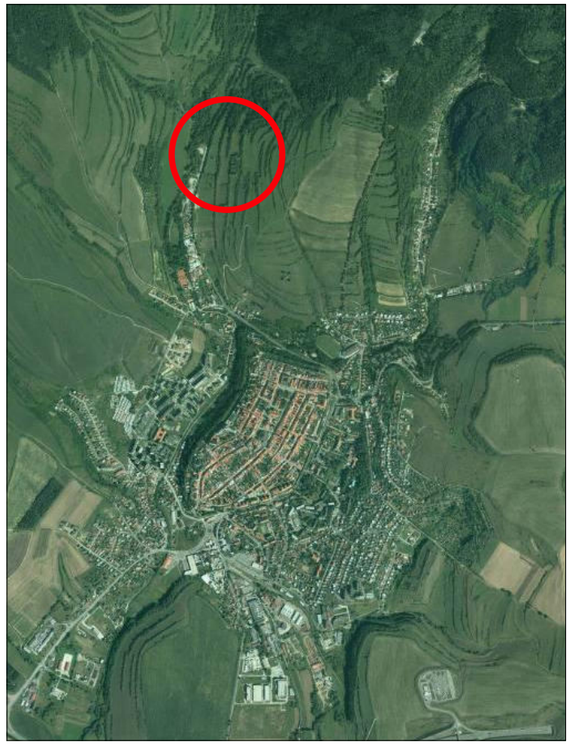

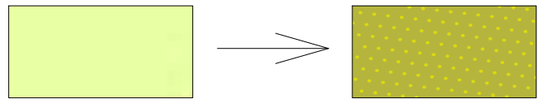

z lúk pasienkov a trvalých trávnatých porastov na záhradkársku osadu

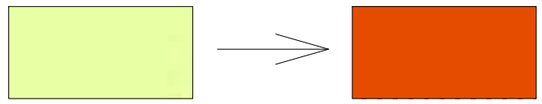

z lúk pasienkov a trvalých trávnatých porastov na rodinné domy

ZMENA č. 5

Existujúci stav

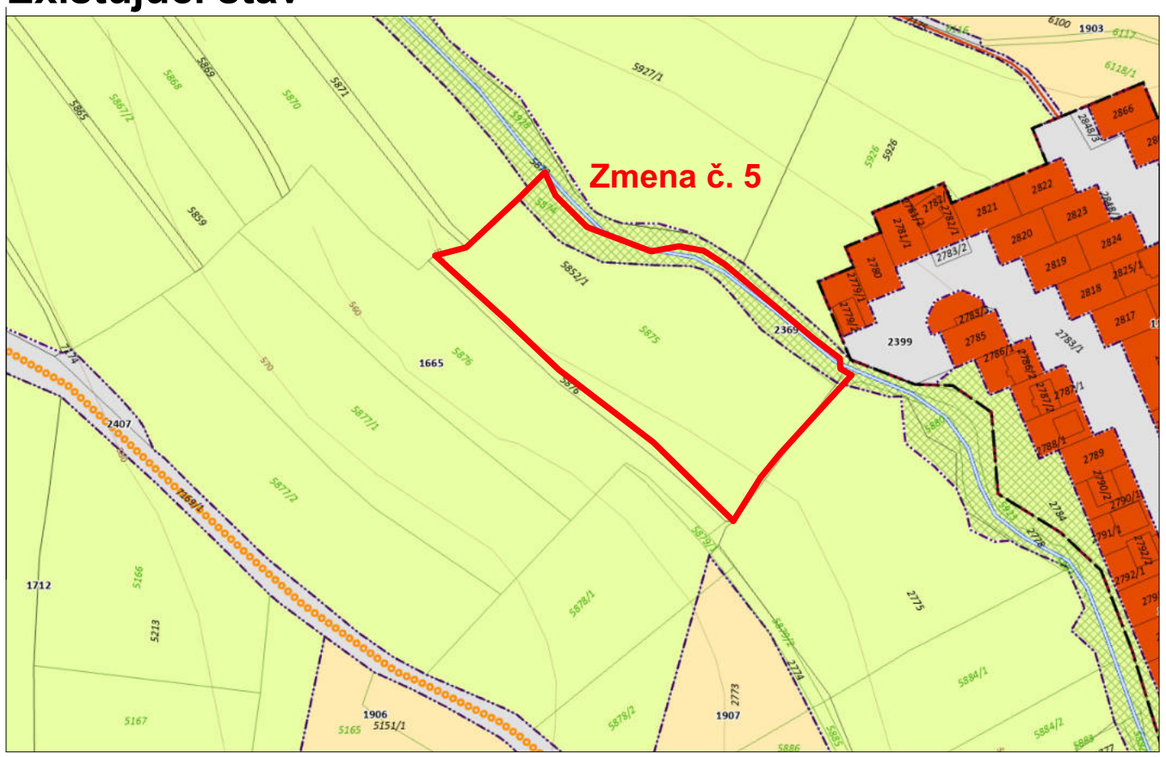

Navrhovaný stav

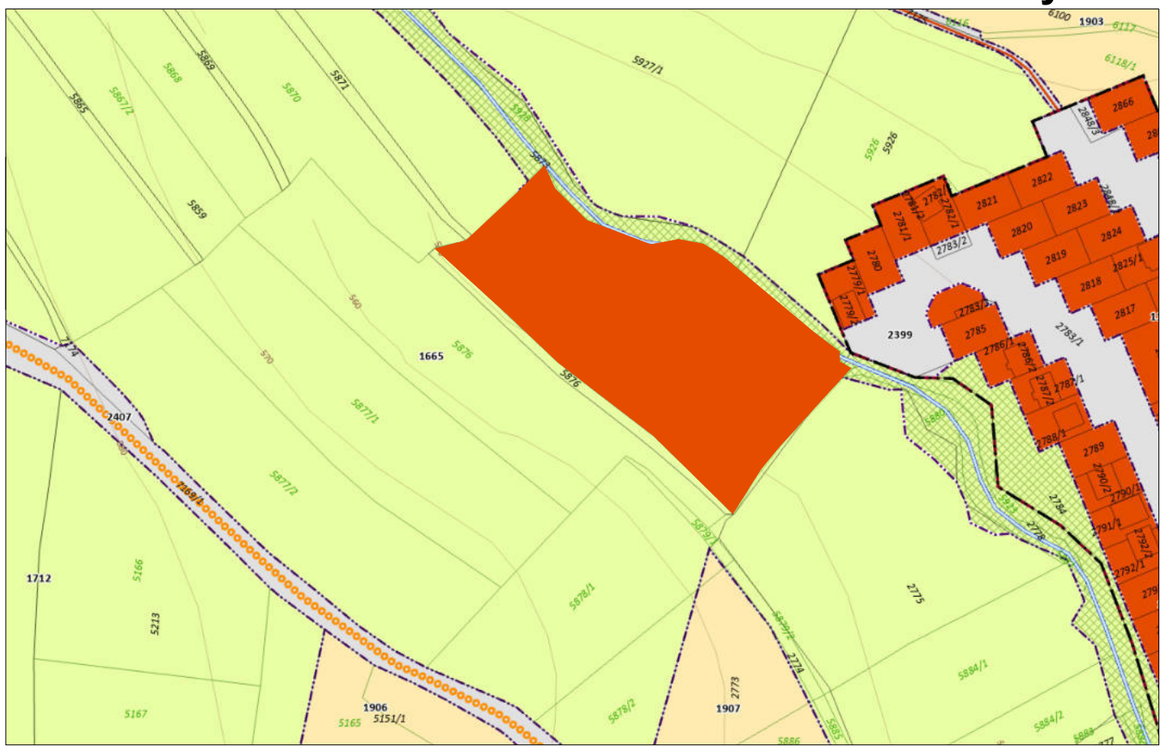

Ortofoto

Mapa širších vzťahov

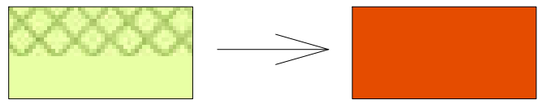

Plochy lúk, pasienkov a trvale trávnatých porastov a Krajinná zeleň bez rozlíšenia na rodinné domy

ZMENA č. 6

Existujúci stav

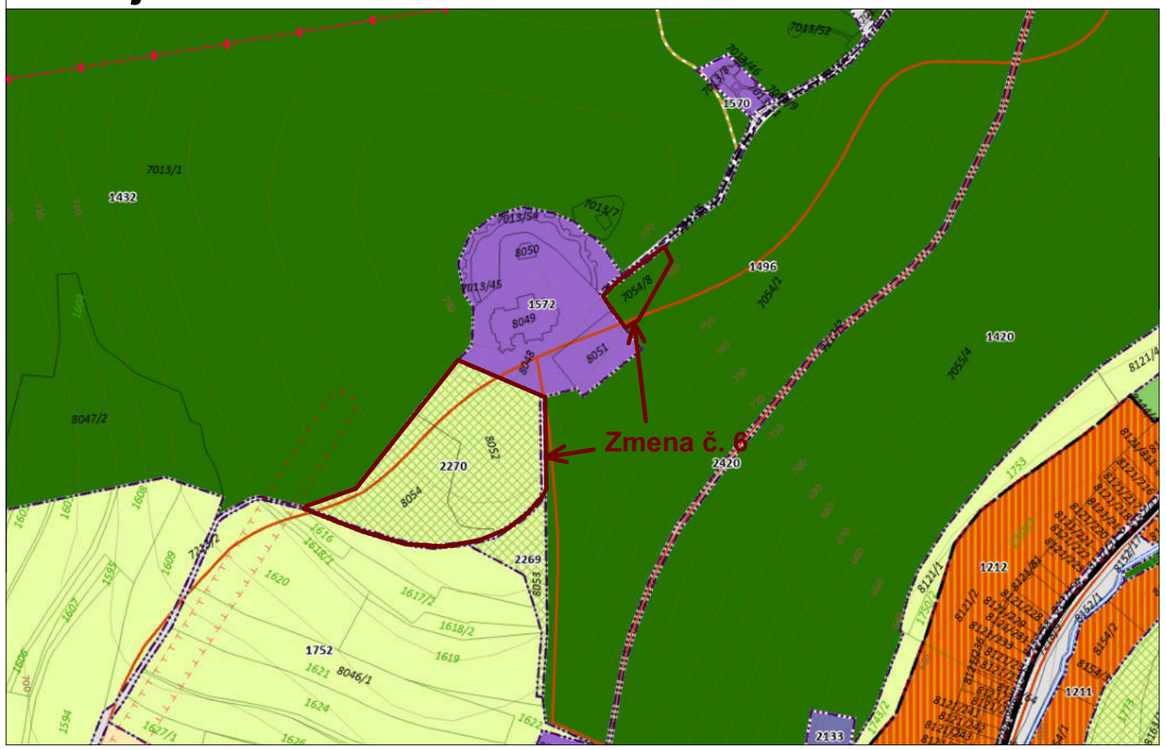

Navrhovaný stav

Ortofoto

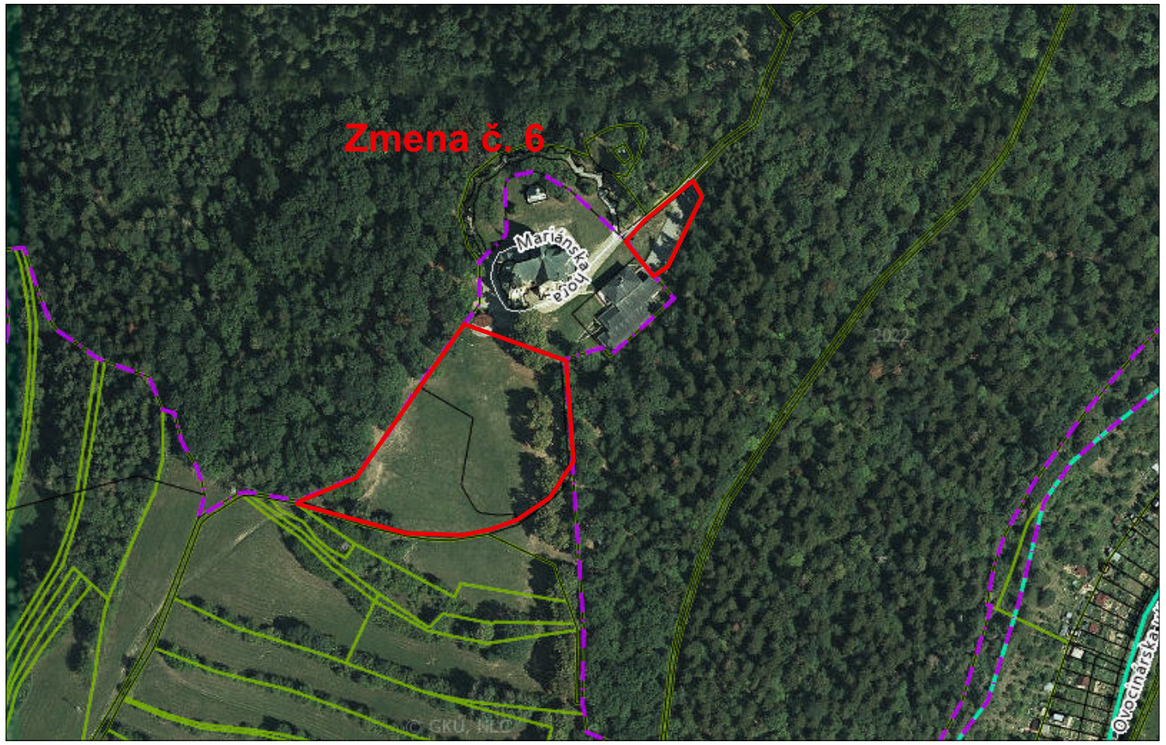

Mapa širších vzťahov

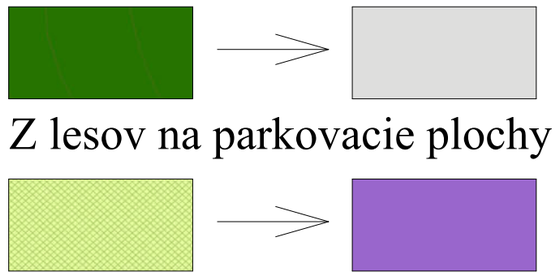

Z lesov na parkovacie plochy

Krajinná zeleň bez rozlíšenia a Plochy lúk, na budovy a zariadenie pre vykonávanie náboženských obradov

ZMENA č. 7

Existujúci stav

Navrhovaný stav

Ortofoto

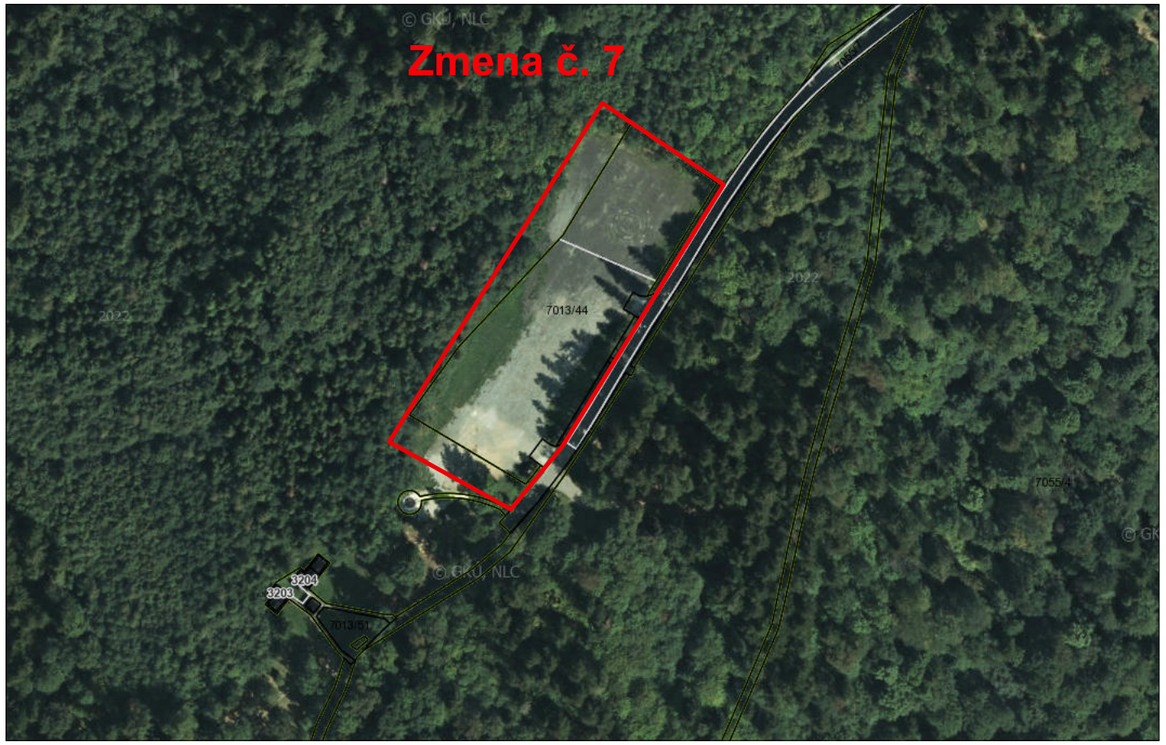

Mapa širších vzťahov

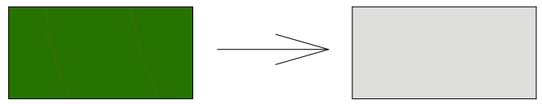

Z lesov na parkovacie plochy

ZMENA č. 8

Existujúci stav

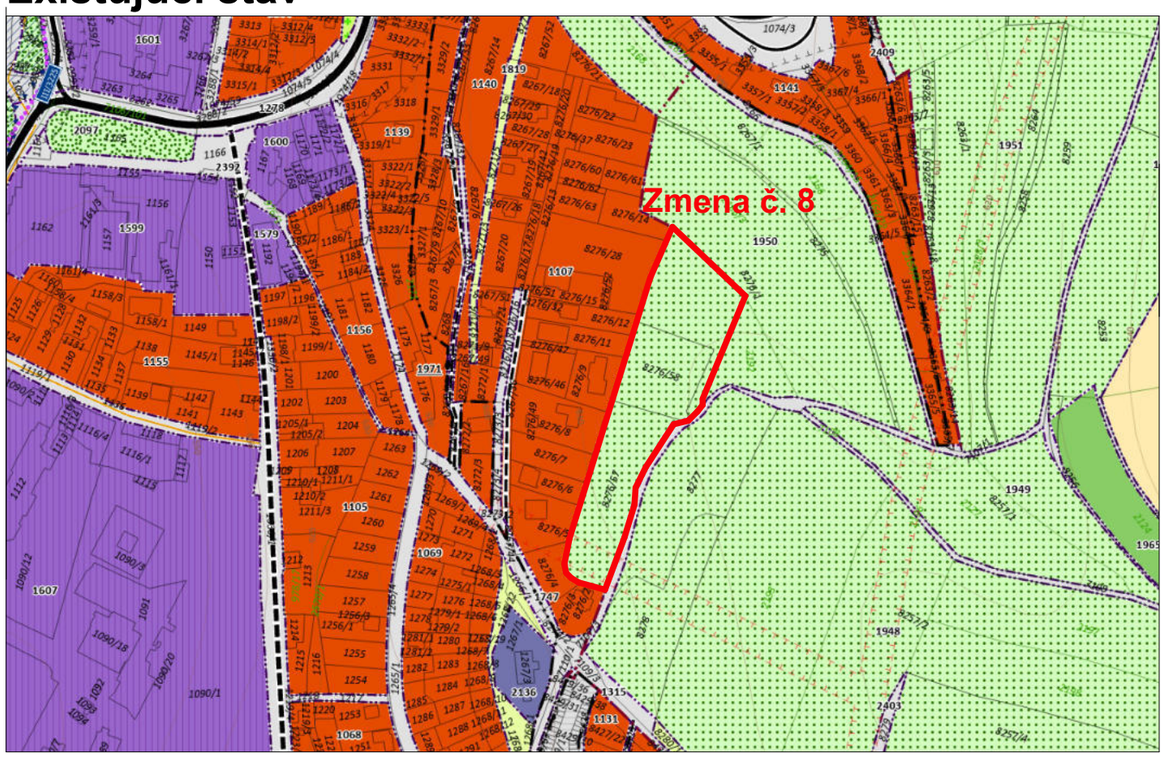

Navrhovaný stav

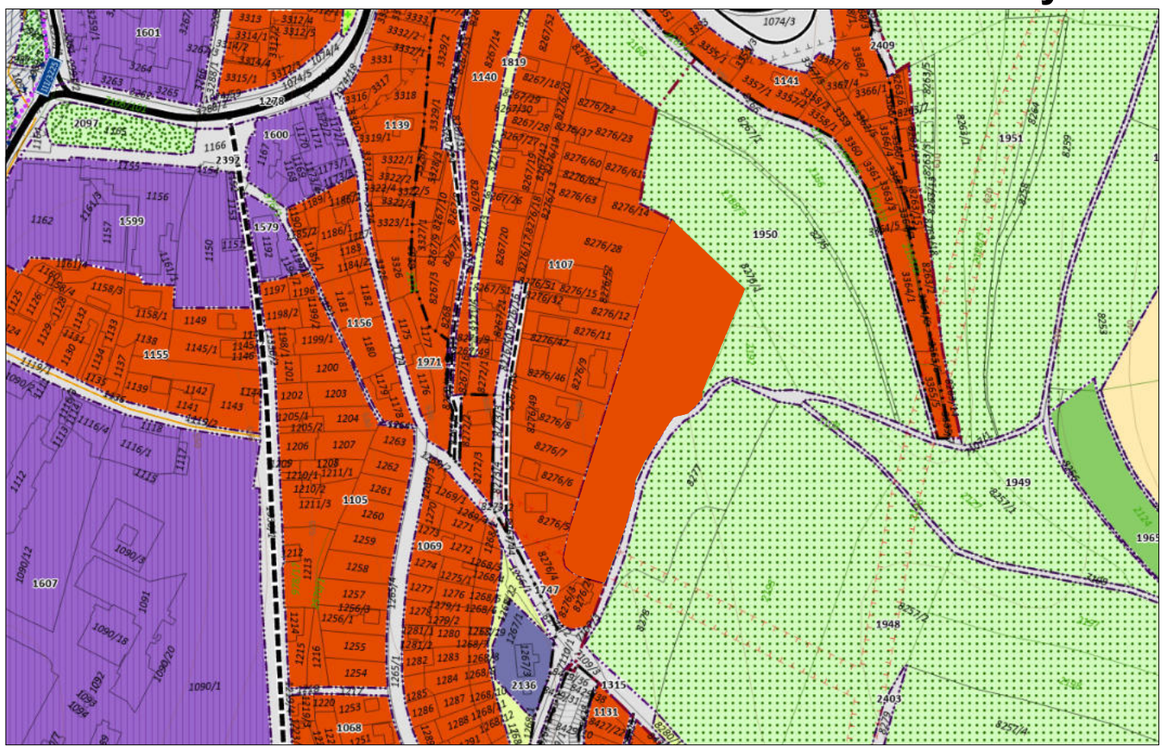

Ortofoto

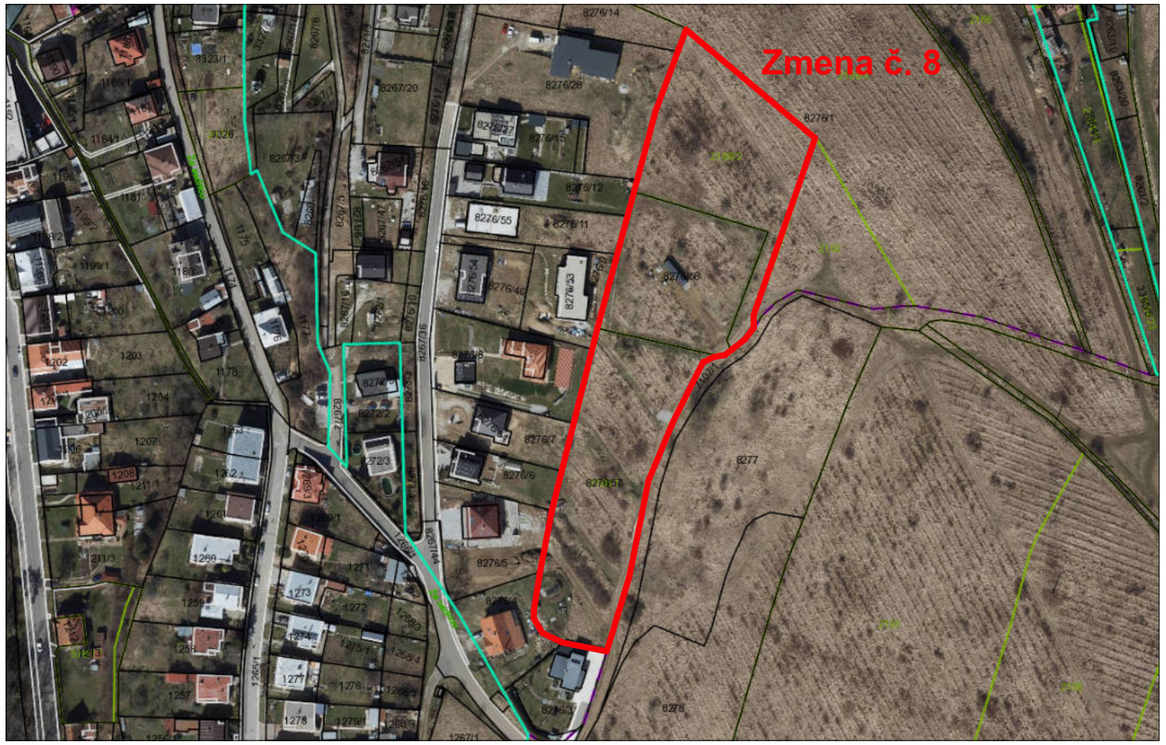

Mapa širších vzťahov

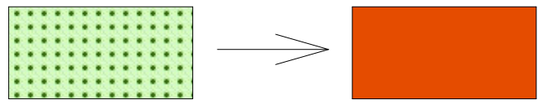

z ríbezľového sadu
na rodinné domy

ZMENA č. 9

Existujúci stav

Navrhovaný stav

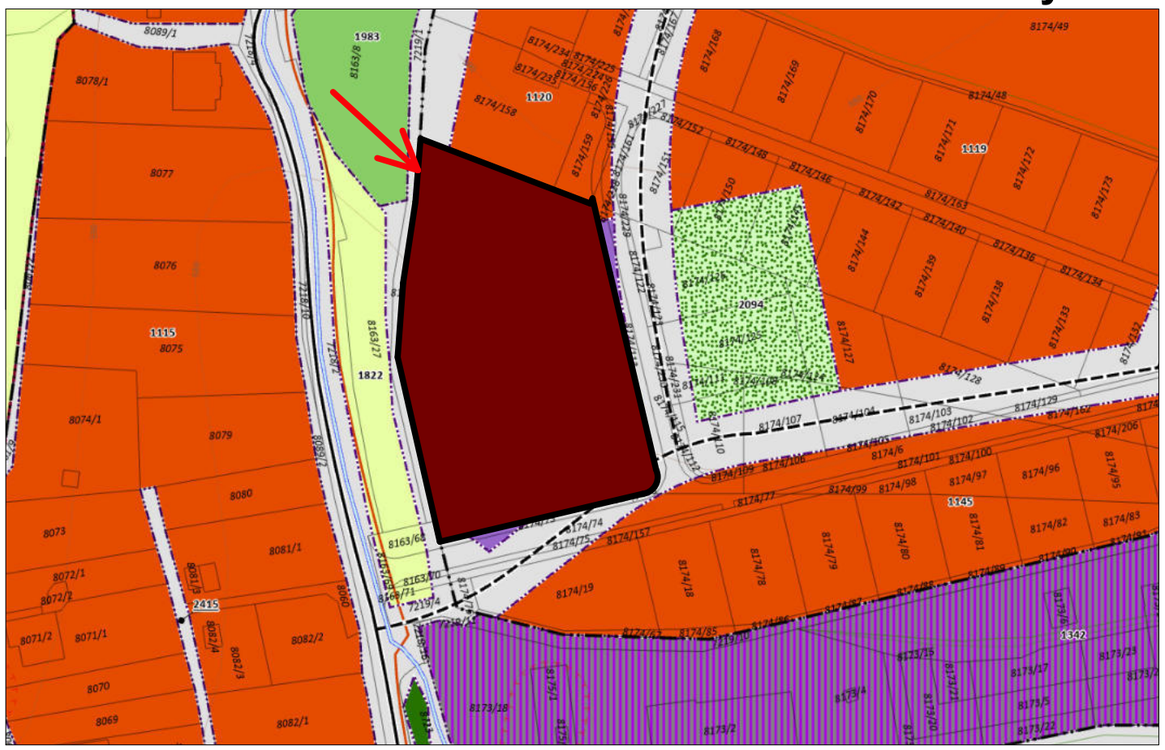

Ortofoto

Mapa širších vzťahov

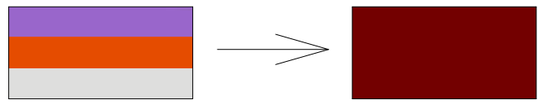

z komerčných obchodných zón, bývania v rodinných domoch mestského charakteru a priestorov ciest a ulíc na budovy s bytovými a nebytovými priestormi

ZMENA č. 10

Existujúci stav

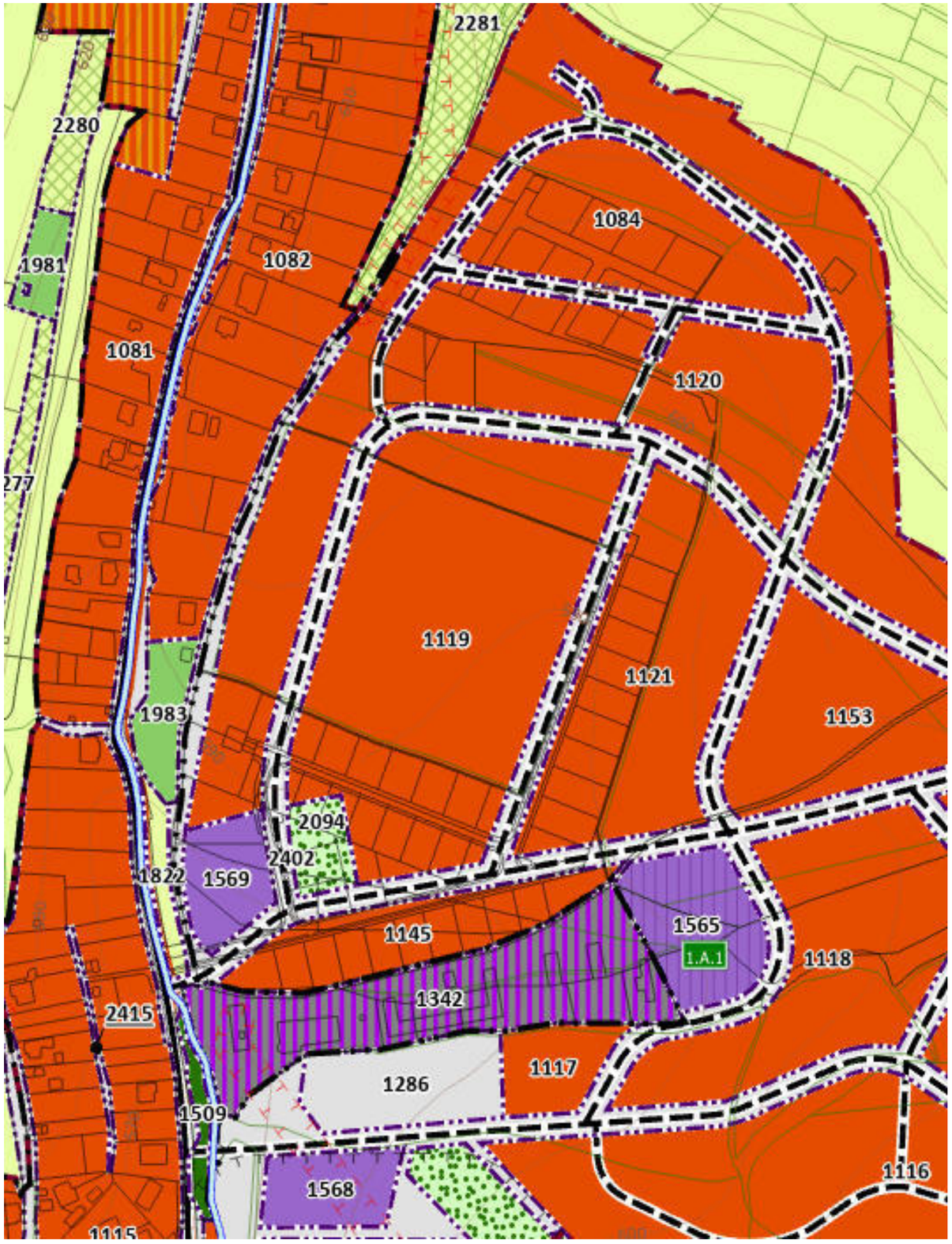

Navrhovaný stav

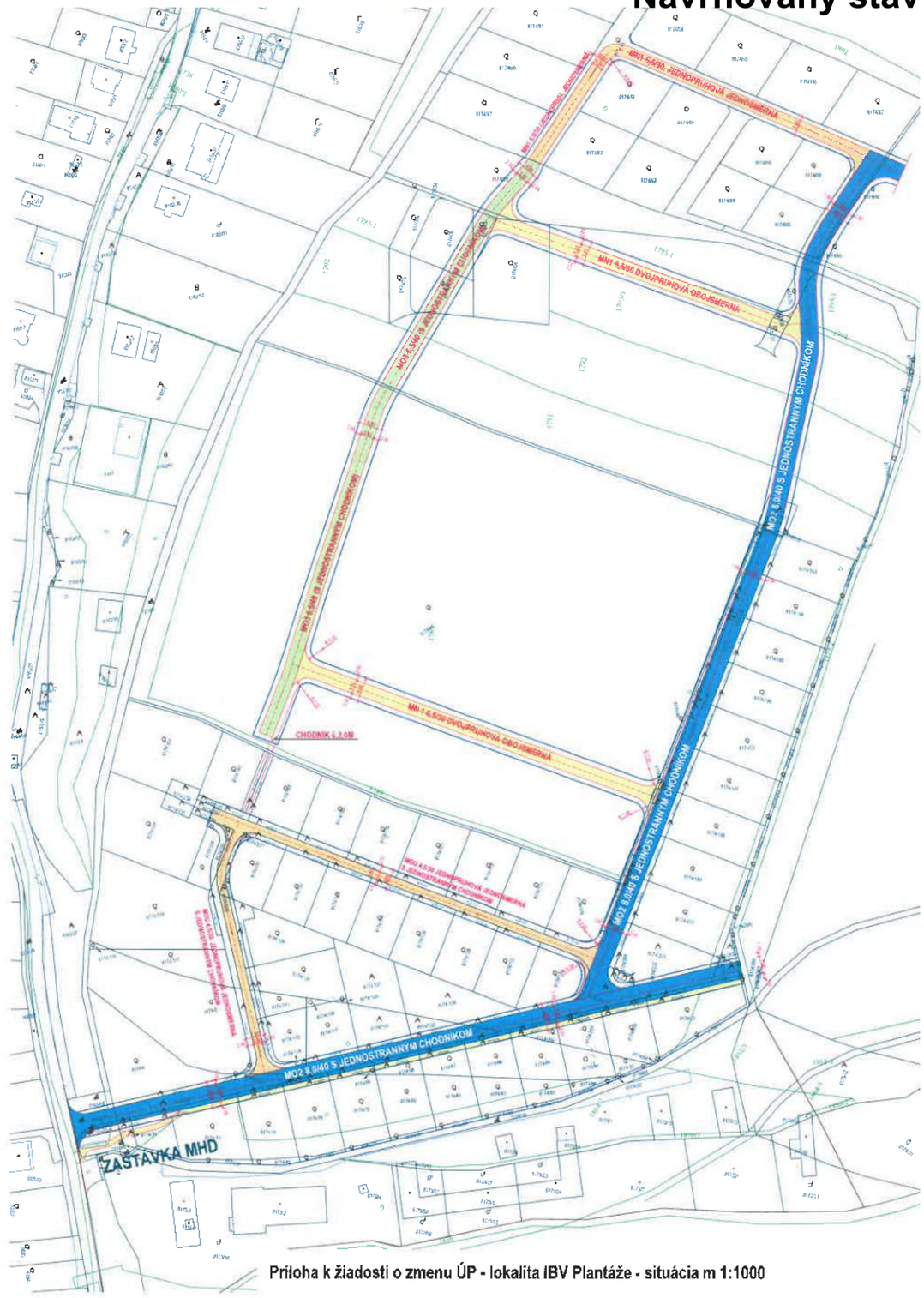

Príloha k žiadosti o zmenu ÚP - lokalita IBV Plantáže - situácia m 1:1000

ZMENA č. 11,12

Existujúci stav

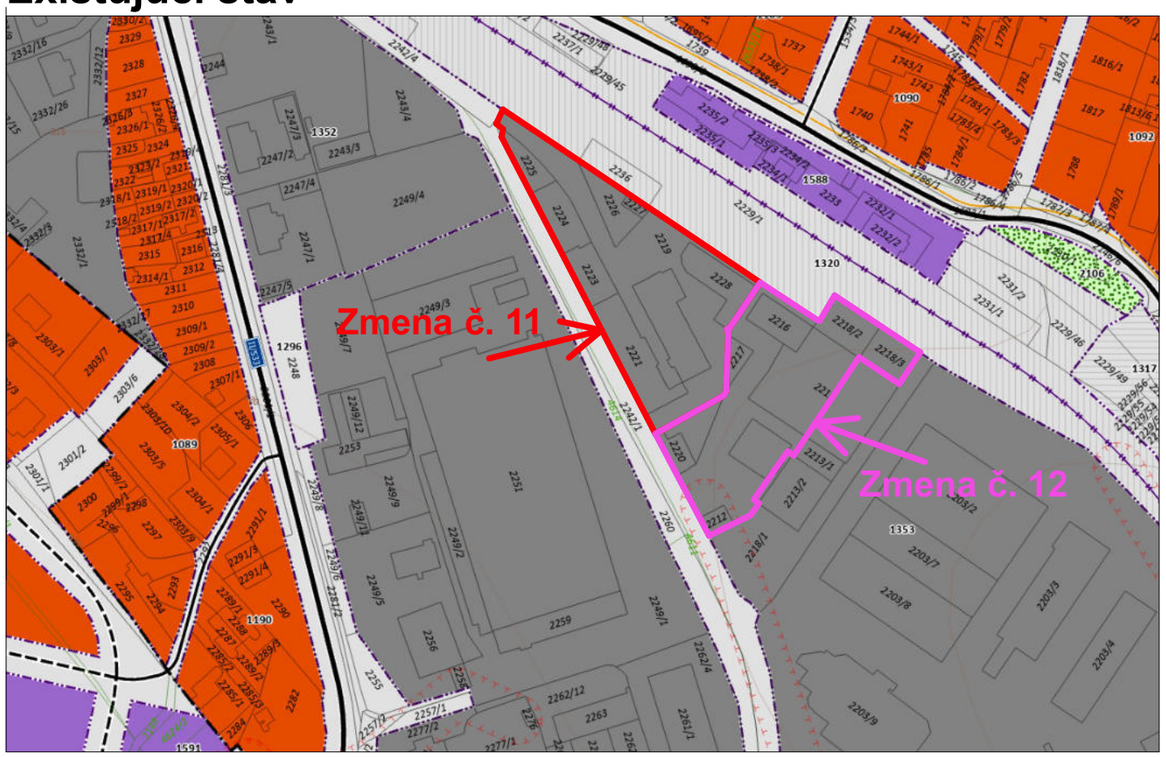

Navrhovaný stav

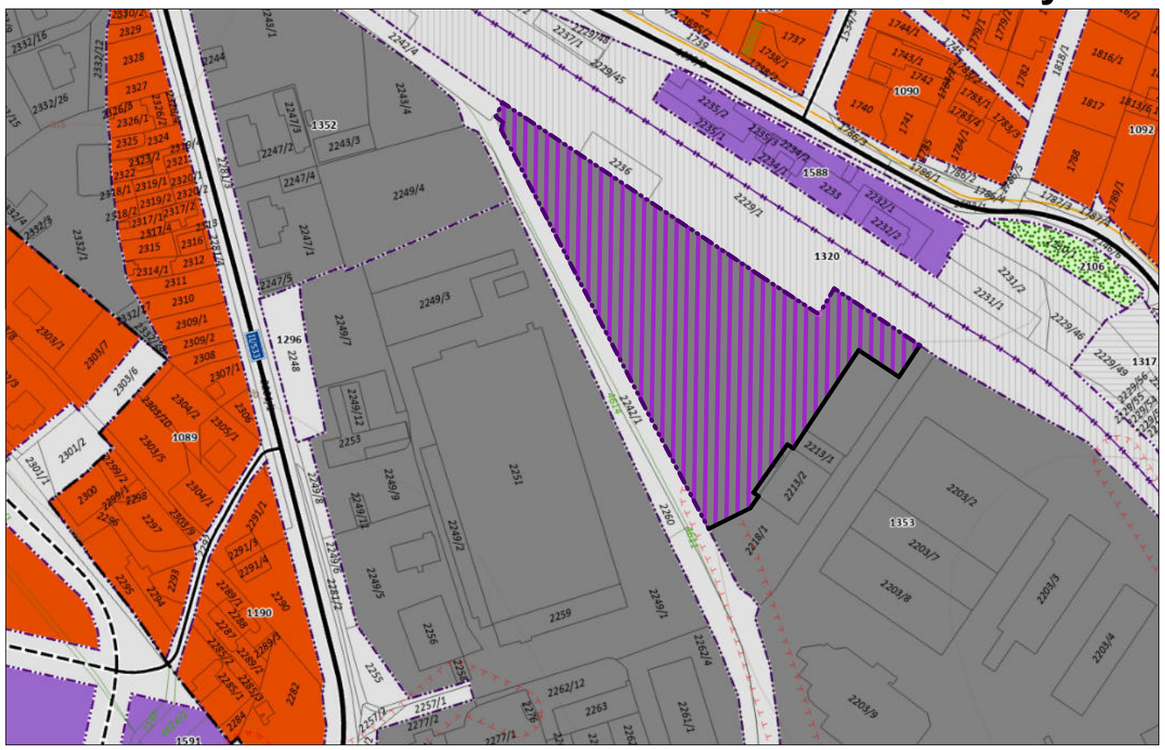

Ortofoto

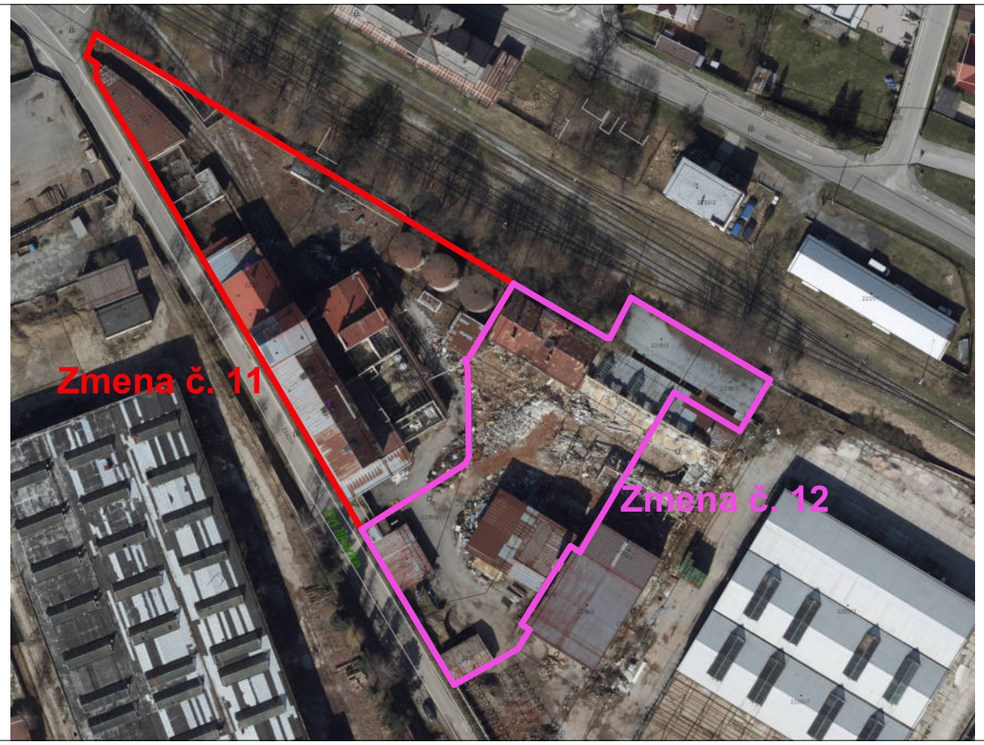

Mapa širších vzťahov

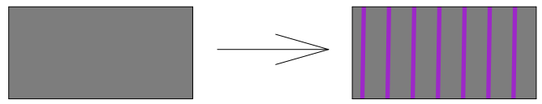

z priemyslelných areálov na areály výroby a komerčných zón

ZMENA č. 13

Existujúci stav

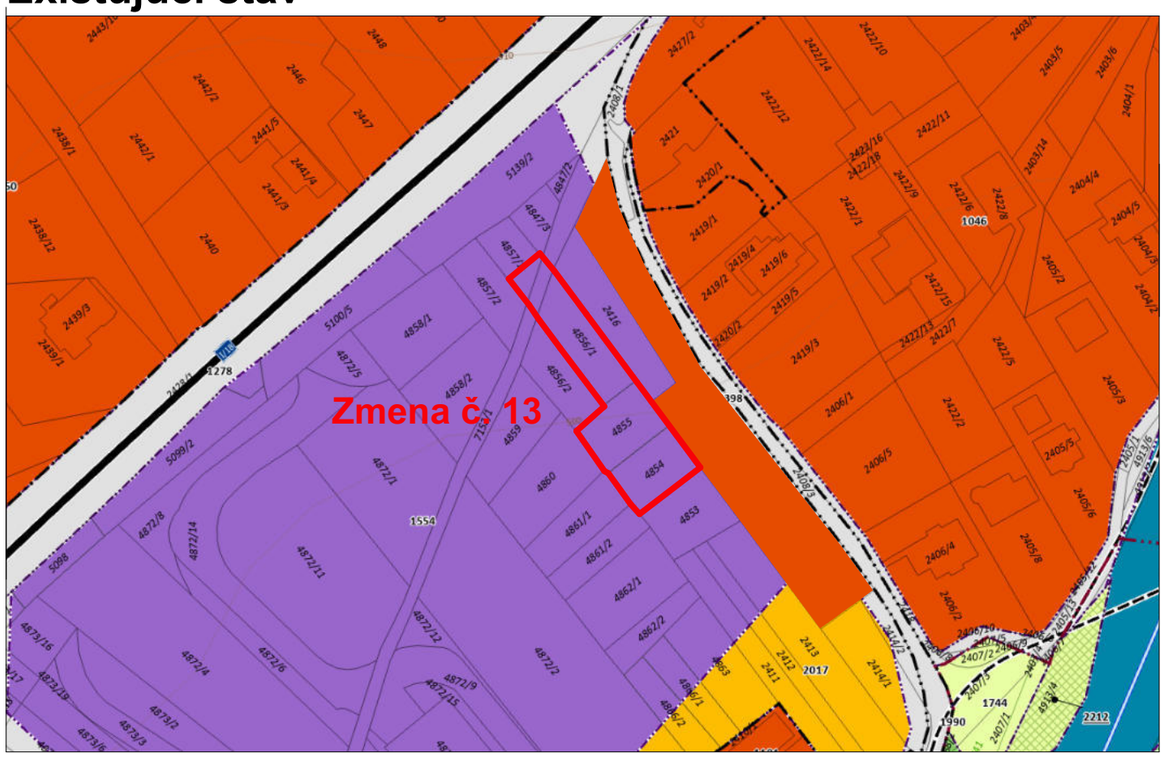

Navrhovaný stav

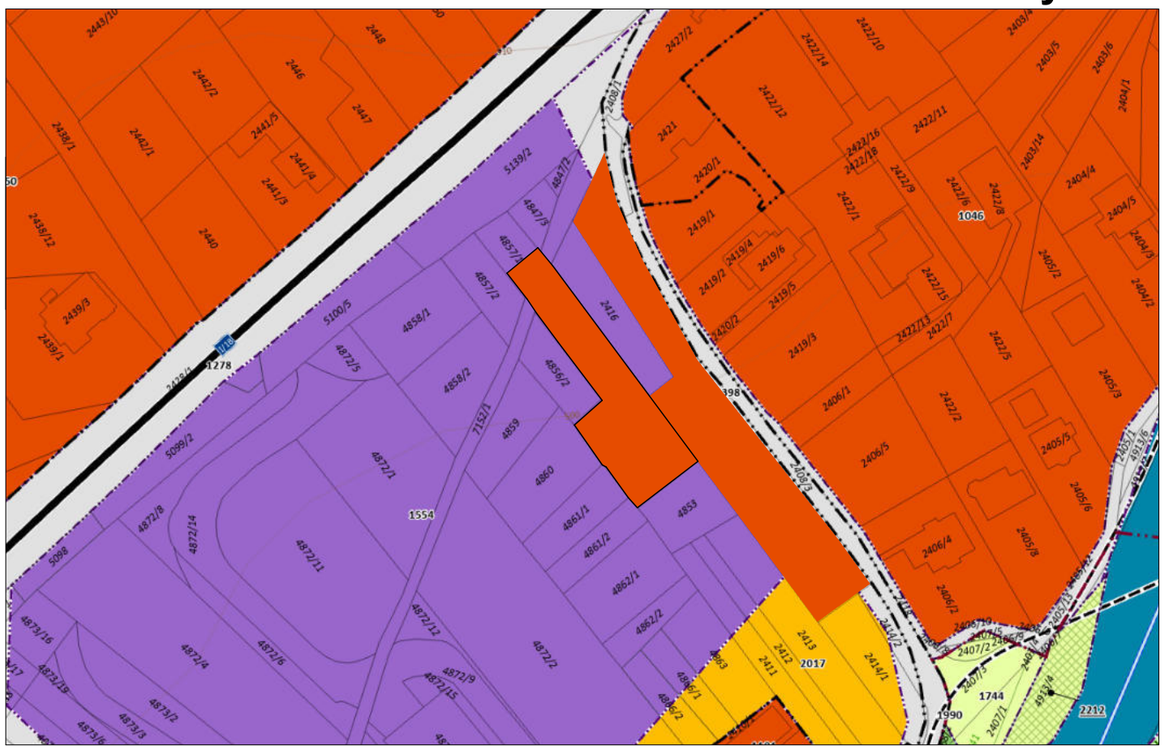

Ortofoto

Mapa širších vzťahov

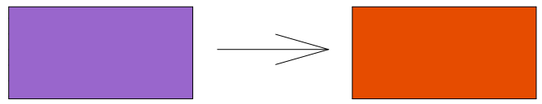

Z komerčných obchodných zón na bývanie v rodninných domoch mestského charakteru

ZMENA č. 14, 15

Existujúci stav

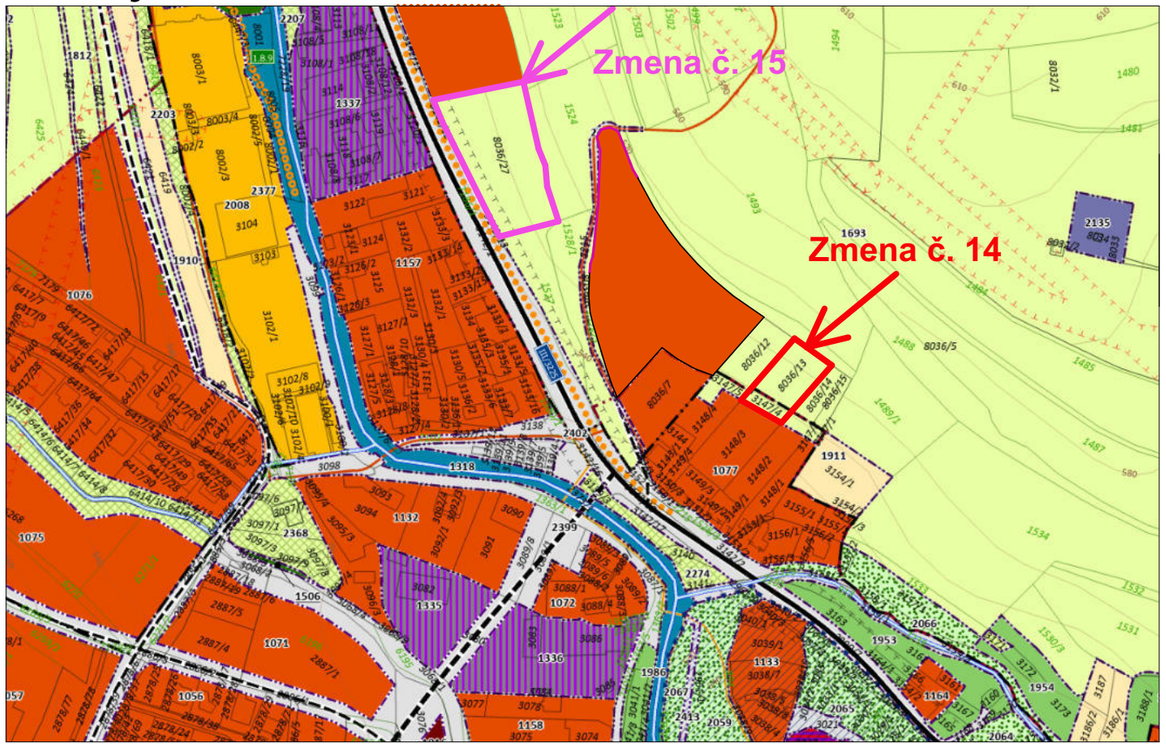

Navrhovaný stav

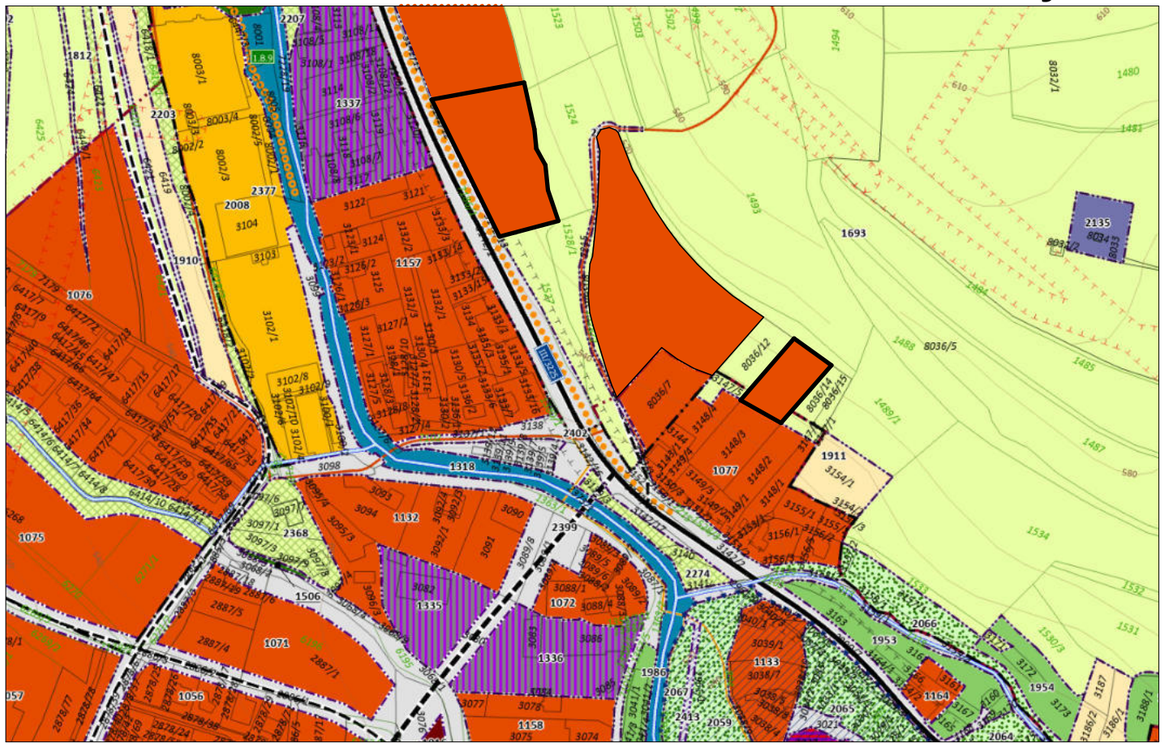

Ortofoto

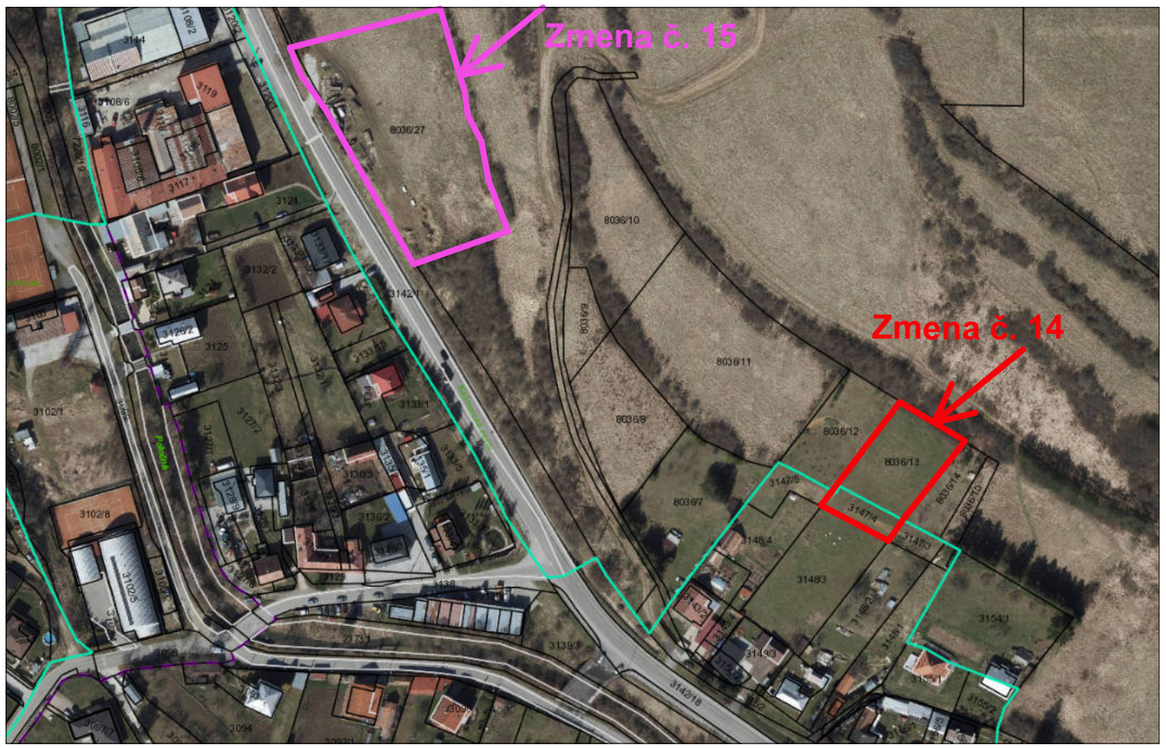

Mapa širších vzťahov

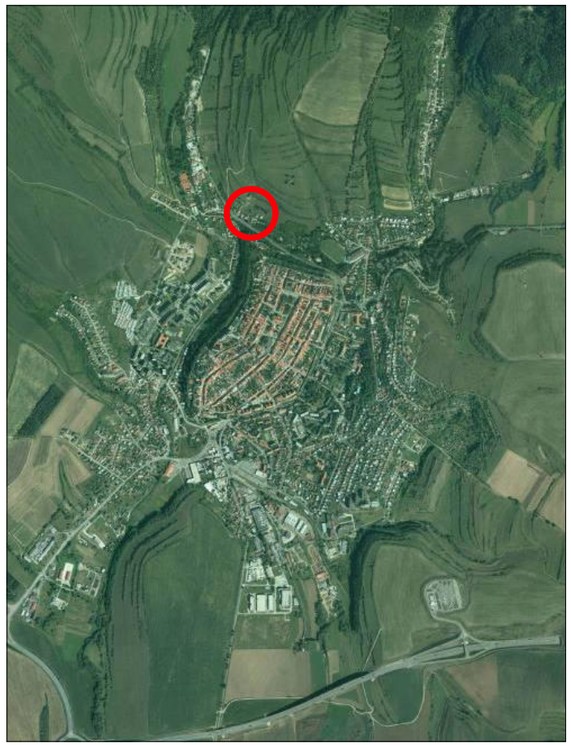

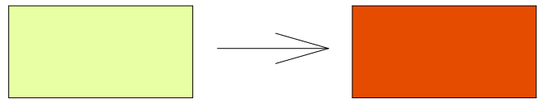

Plochy lúk, pasienkov a trvale trávnatých porastov bývanie v rodninných domoch mestského charakteru

ZMENA č. 16,17,18,19,20,21,22

Existujúci stav

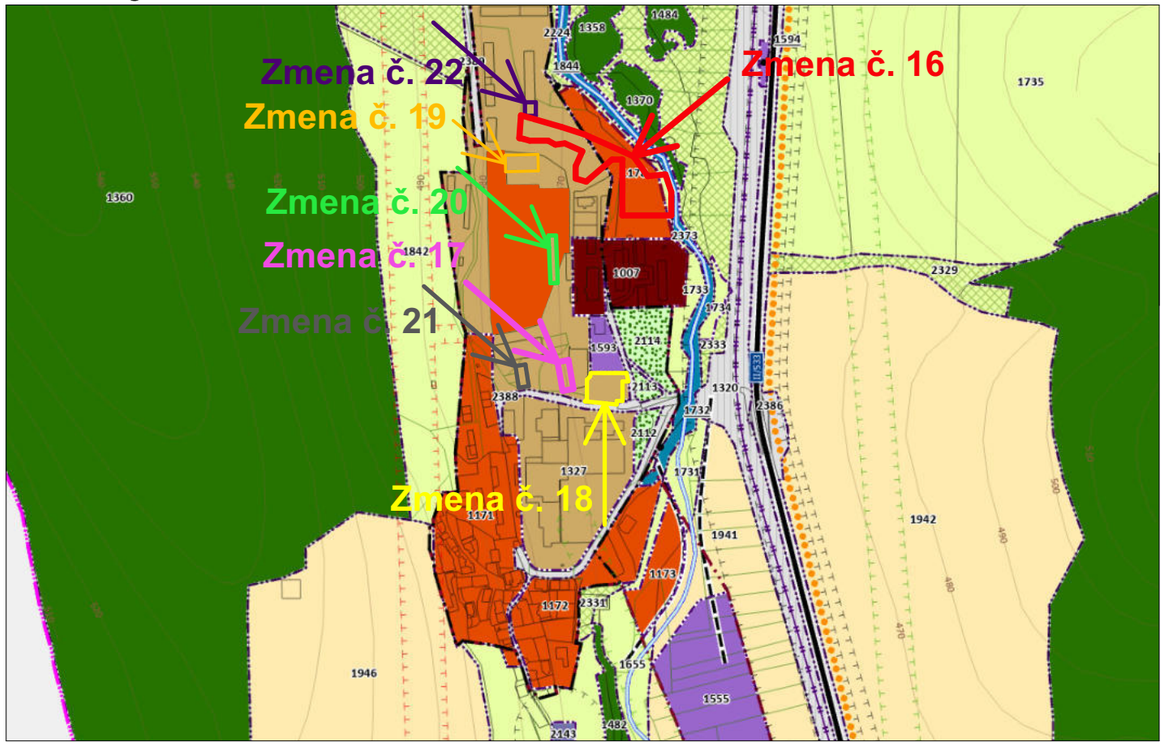

Navrhovaný stav

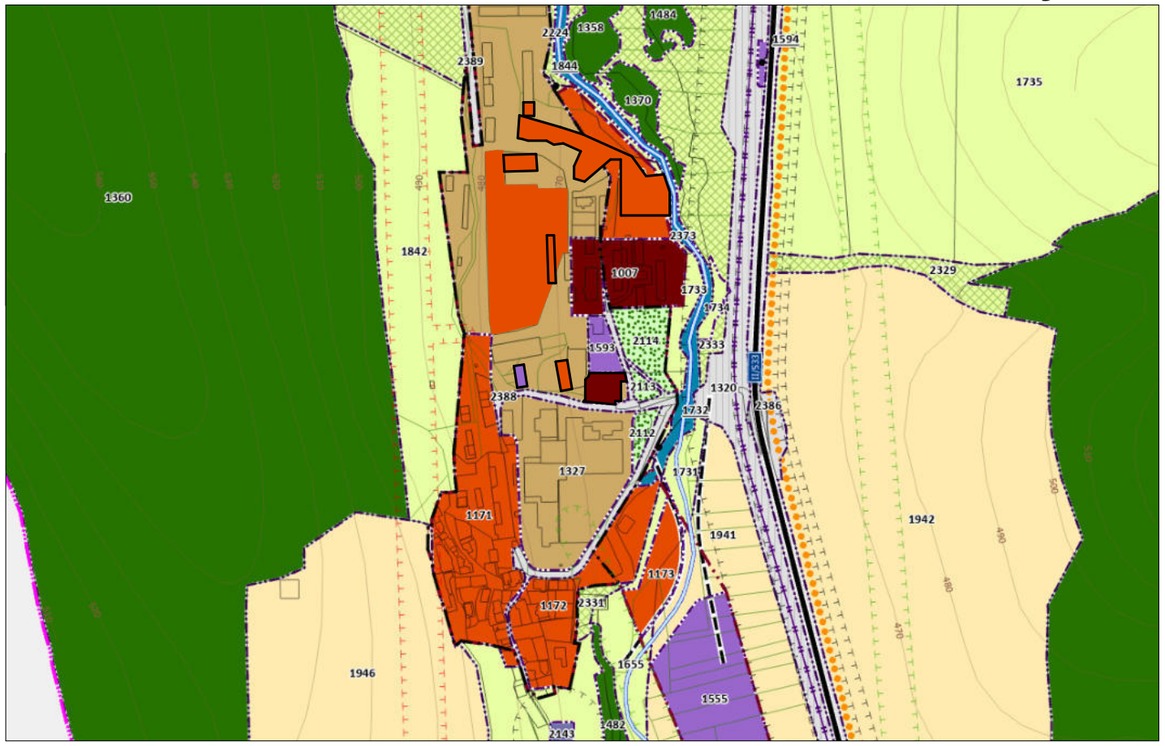

Ortofoto

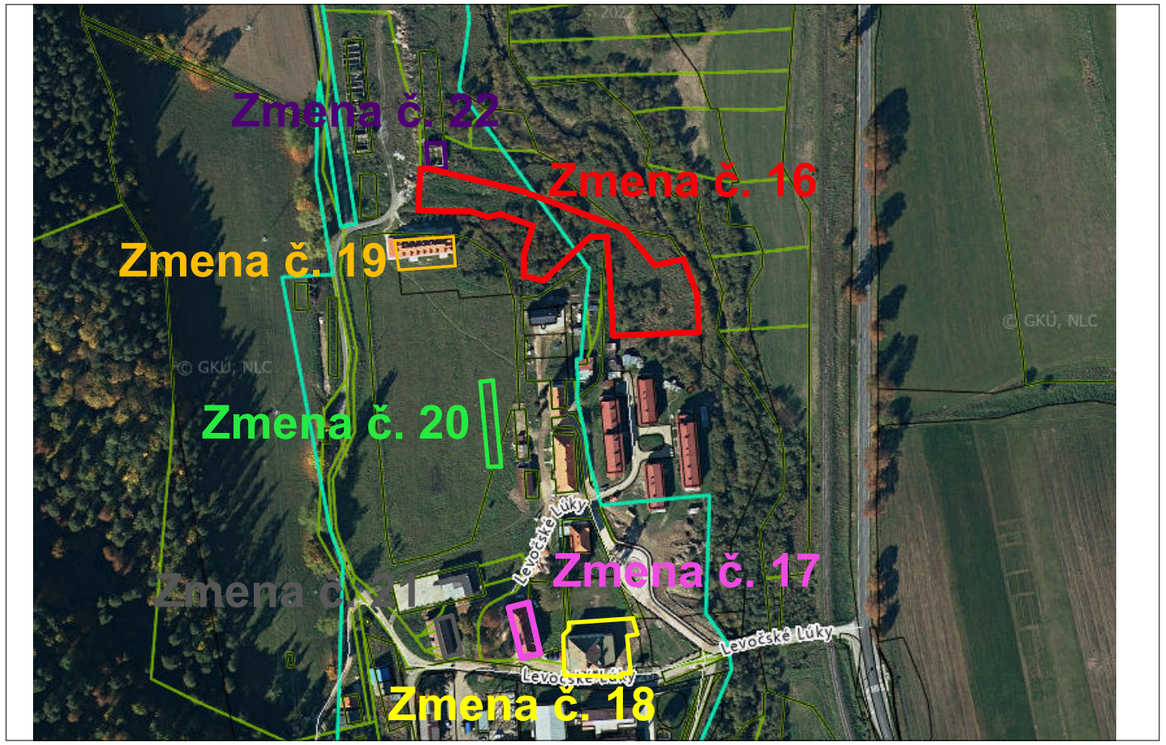

Mapa širších vzťahov

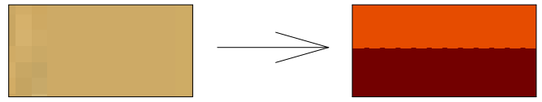

z hospodárskych dvorov bez živočíšnej výroby na bývanie v rodninných domoch a bytových domoch mestského charakteru

ZMENA č. 23,24

Existujúci stav

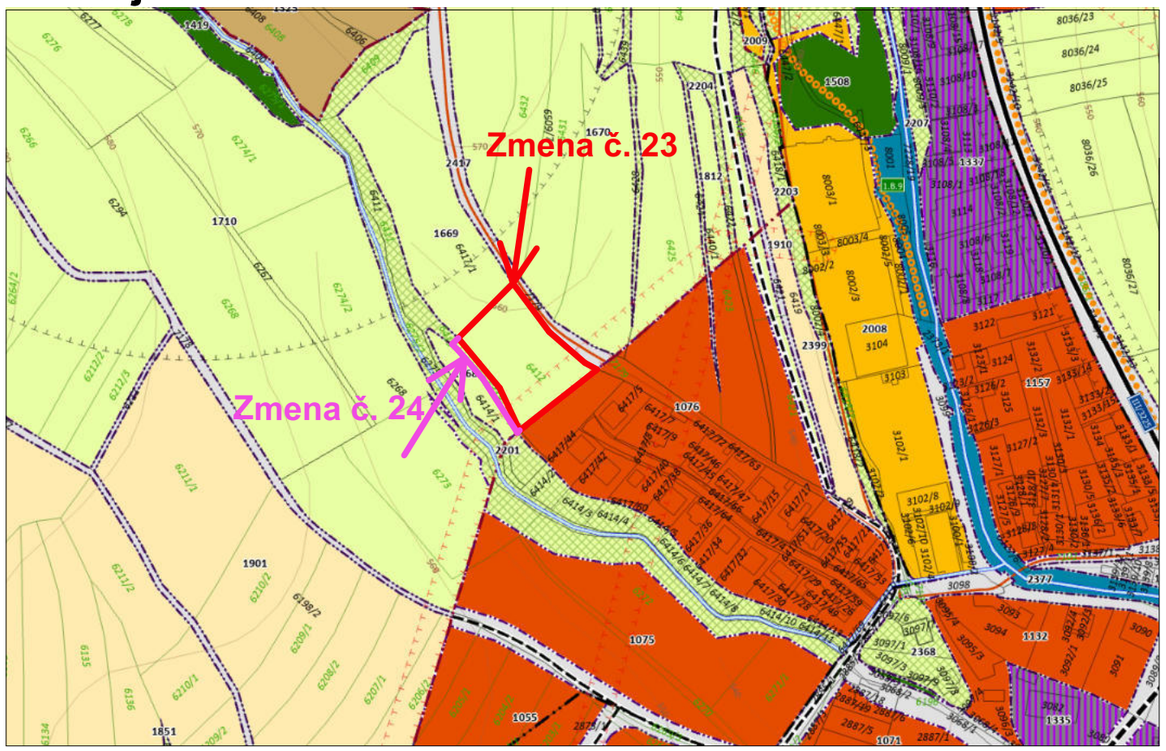

Navrhovaný stav

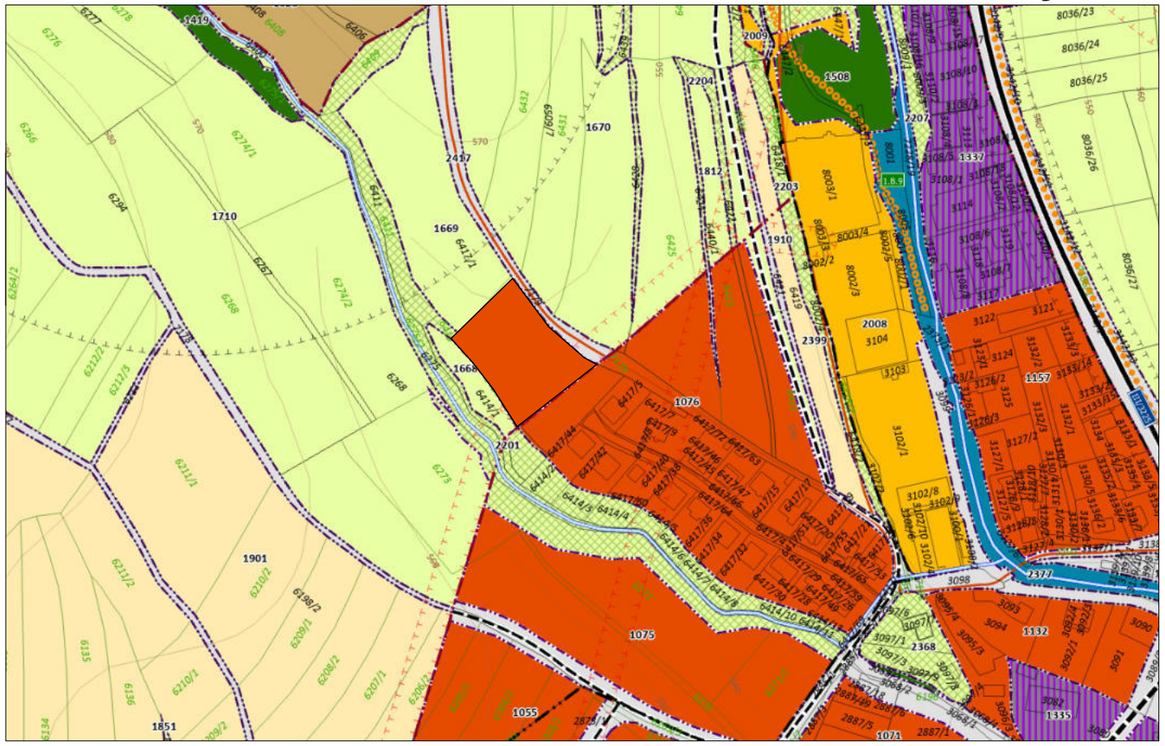

Ortofoto

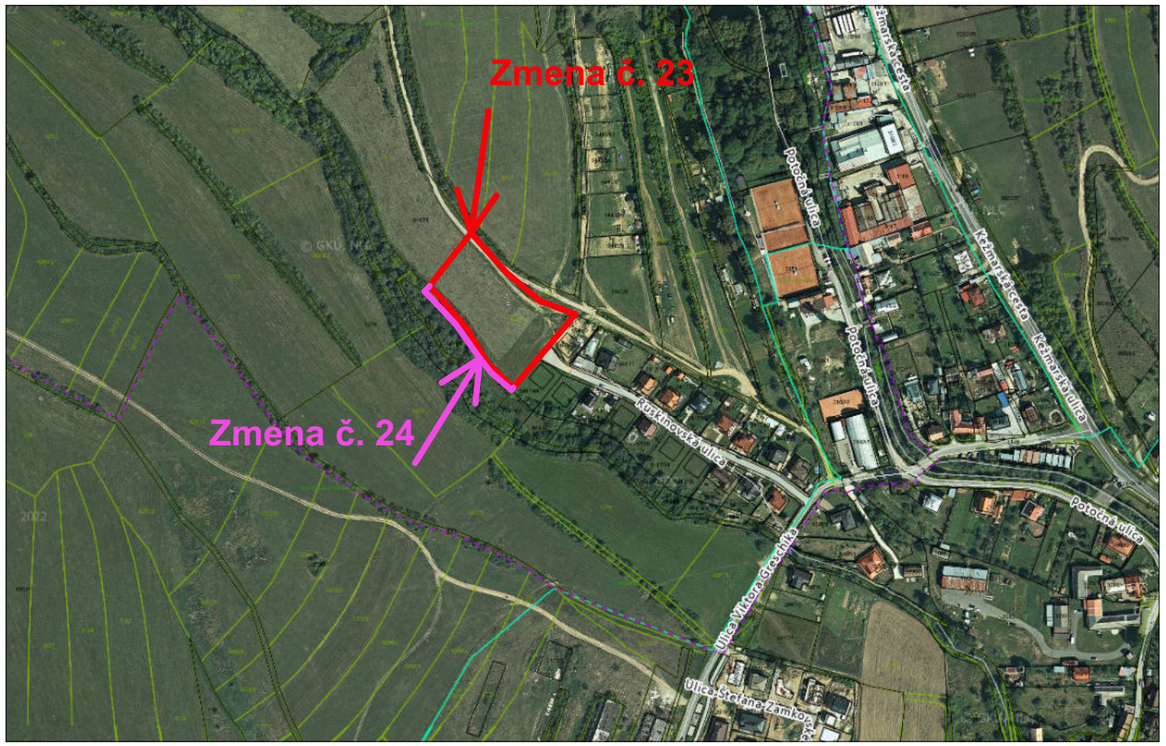

Mapa širších vzťahov

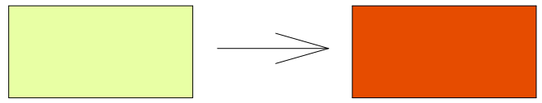

Plochy lúk, pasienkov a trvale trávnatých porastov bývanie v rodninných domoch mestského charakteru

ZMENA č. 25

Existujúci stav

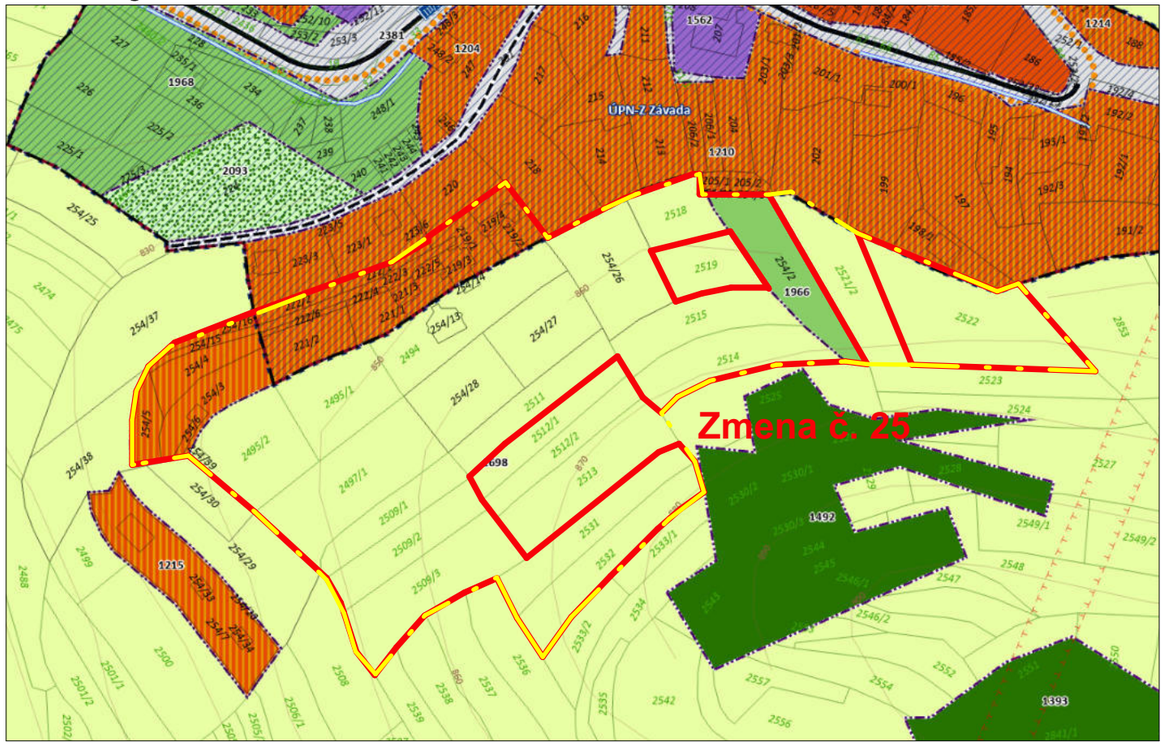

Navrhovaný stav

Ortofoto

Mapa širších vzťahov

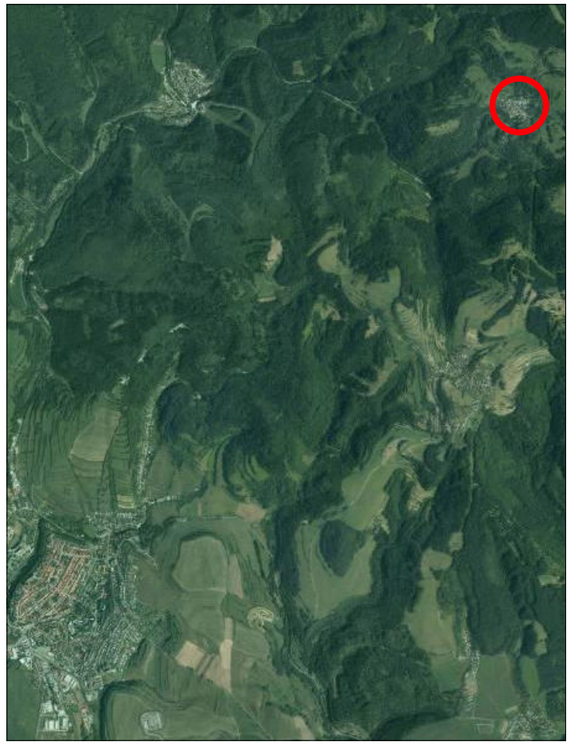

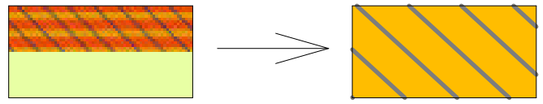

z plochy lúk, pasienkov a TTP a Bývanie v rodinných domoch a rekreačných chalupách na rekreáciu

ZMENA č. 26

Existujúci stav

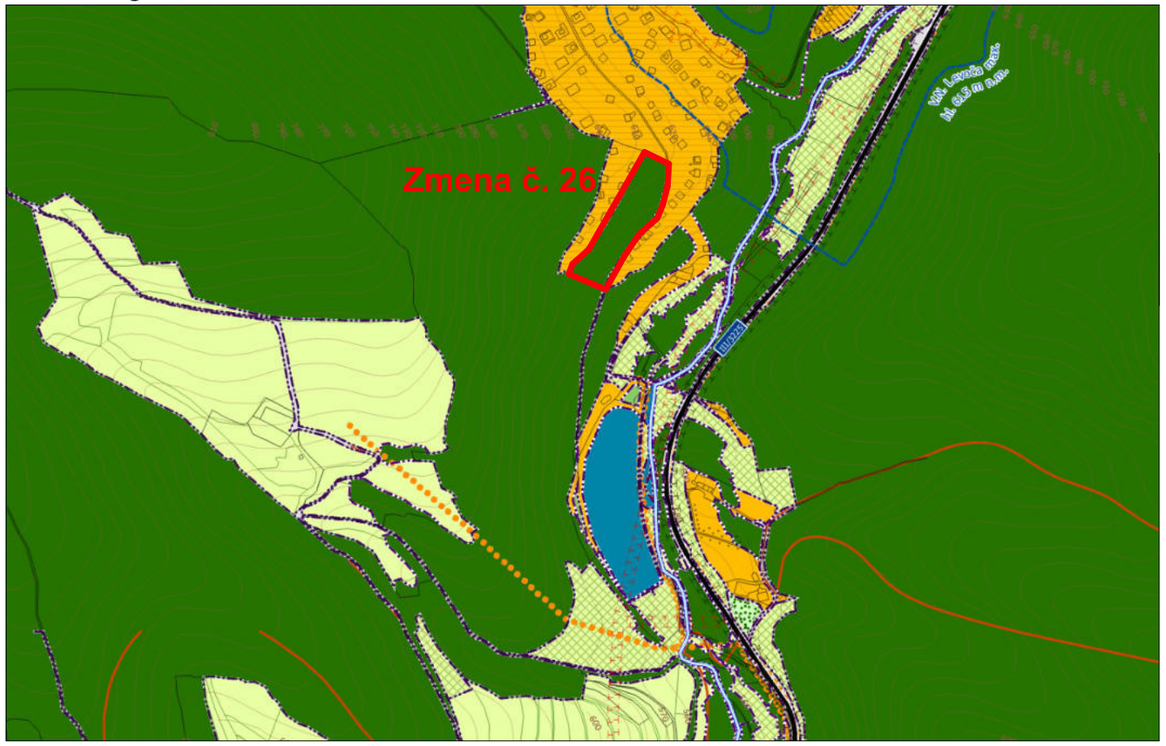

Navrhovaný stav

Ortofoto

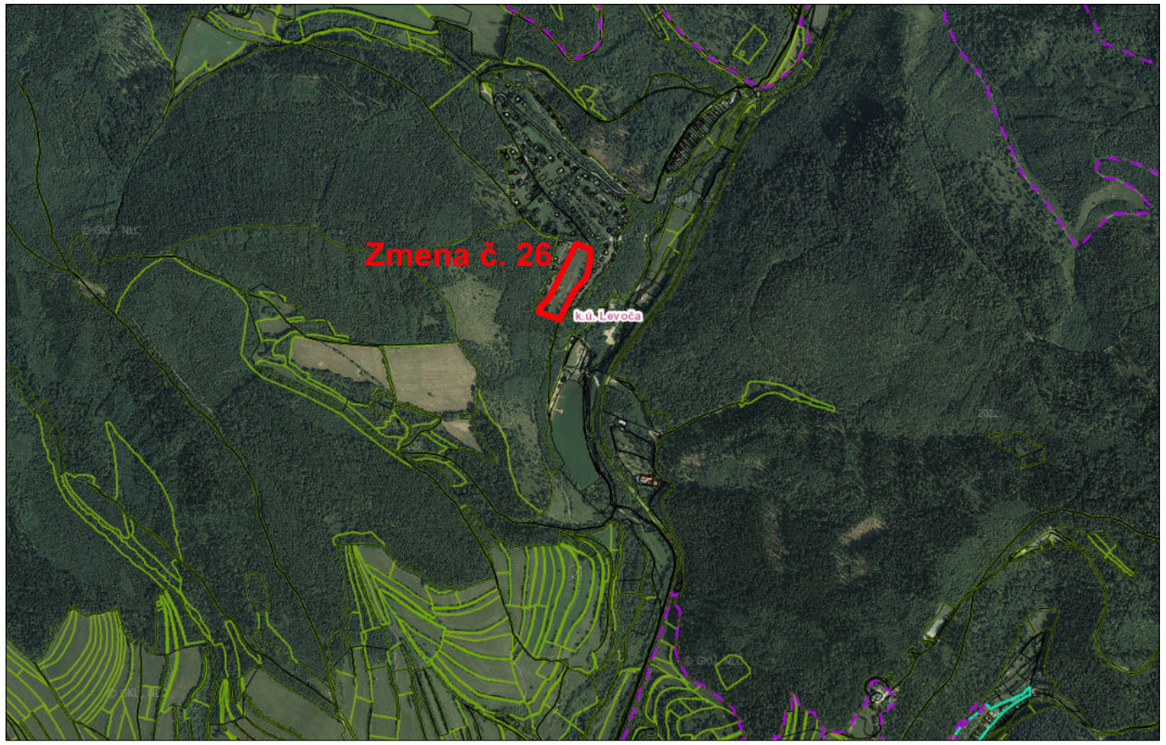

Mapa širších vzťahov

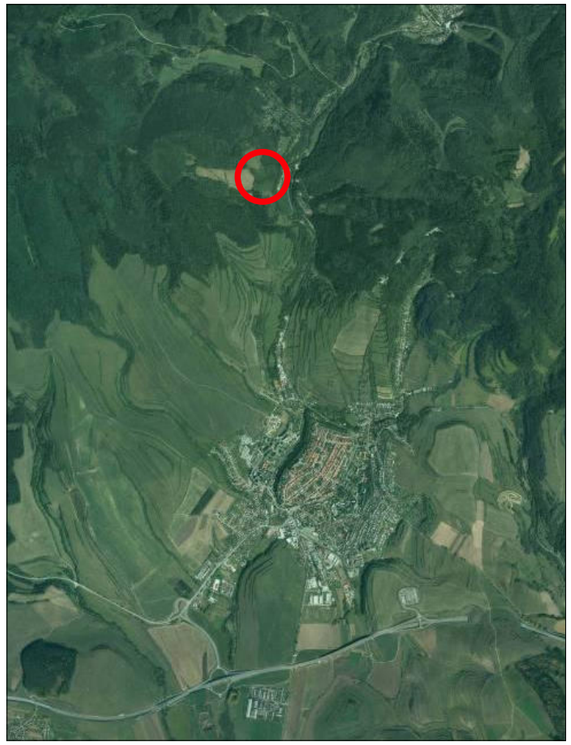

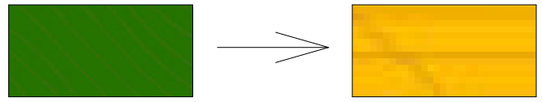

z lesov na plochy individuálnej rekreácie